

DUNHAM SURVEYING, S. C.
SURVEYING & SUBDIVIDING
DELAVAN, WISCONSIN 53115

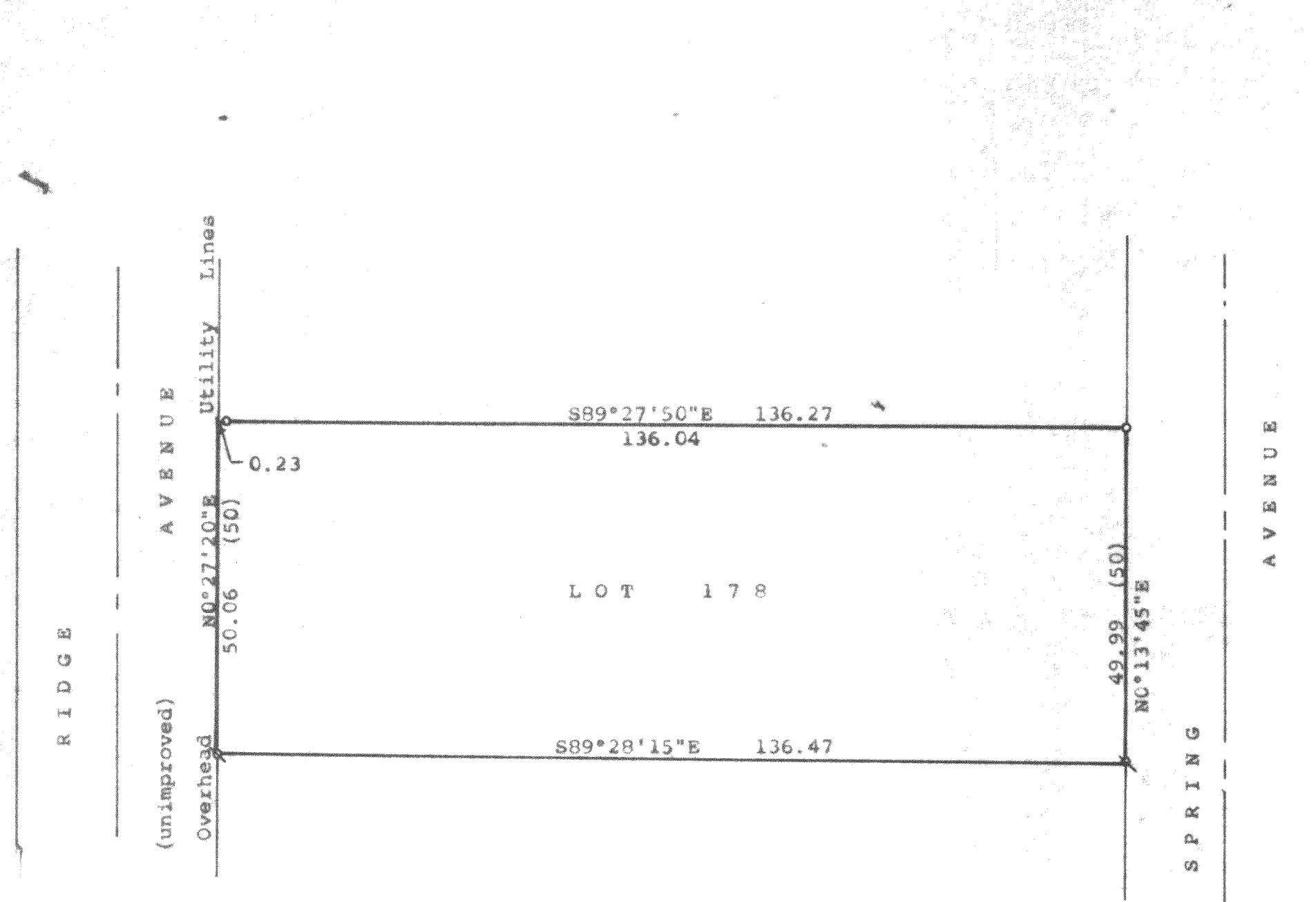

Scale - 1" = 20'
 x = 1" Iron Pipe Found
 o = 3/4" Iron Pipe Found
 (0.00) = recorded distance
 Bearings referenced to the assumed bearing of
 N0°27'20"E along the easterly line of Ridge
 Avenue.
 Survey ordered by:
 The Rauland Agency
 Walworth, WI 53184

STATE OF WISCONSIN) SS
 COUNTY OF WALWORTH)

I, George T. Dunham, Surveyor, certify that I have surveyed the
 property described as follows:

Lot 178 in Lake Delavan Highlands, a subdivision located in the
 South 1/4 of the Southeast 1/4 of Section 31, T 2 N, R 16 E,
 Walworth County, Wisconsin,

and that the plat shown hereon is a correct representation thereof and shows
 the size and location of the property, its exterior boundaries, the location
 of all visible structures and dimensions of all principal buildings thereon,
 boundary fences, apparent easements, roadways and visible encroachments, if
 any, and that I have surveyed the property hereon described, according to the
 official records, to the best of my knowledge and belief.

November 15, 1989

George T. Dunham
 George T. Dunham, Surveyor

